

SURVEY PLAT  
 LOCATED IN NE 1/4, SEC. 20  
 T9S, R4W, NORTHWEST TWP.  
 WILLIAMS CO., OHIO  
 SELLER - FIRESTONE

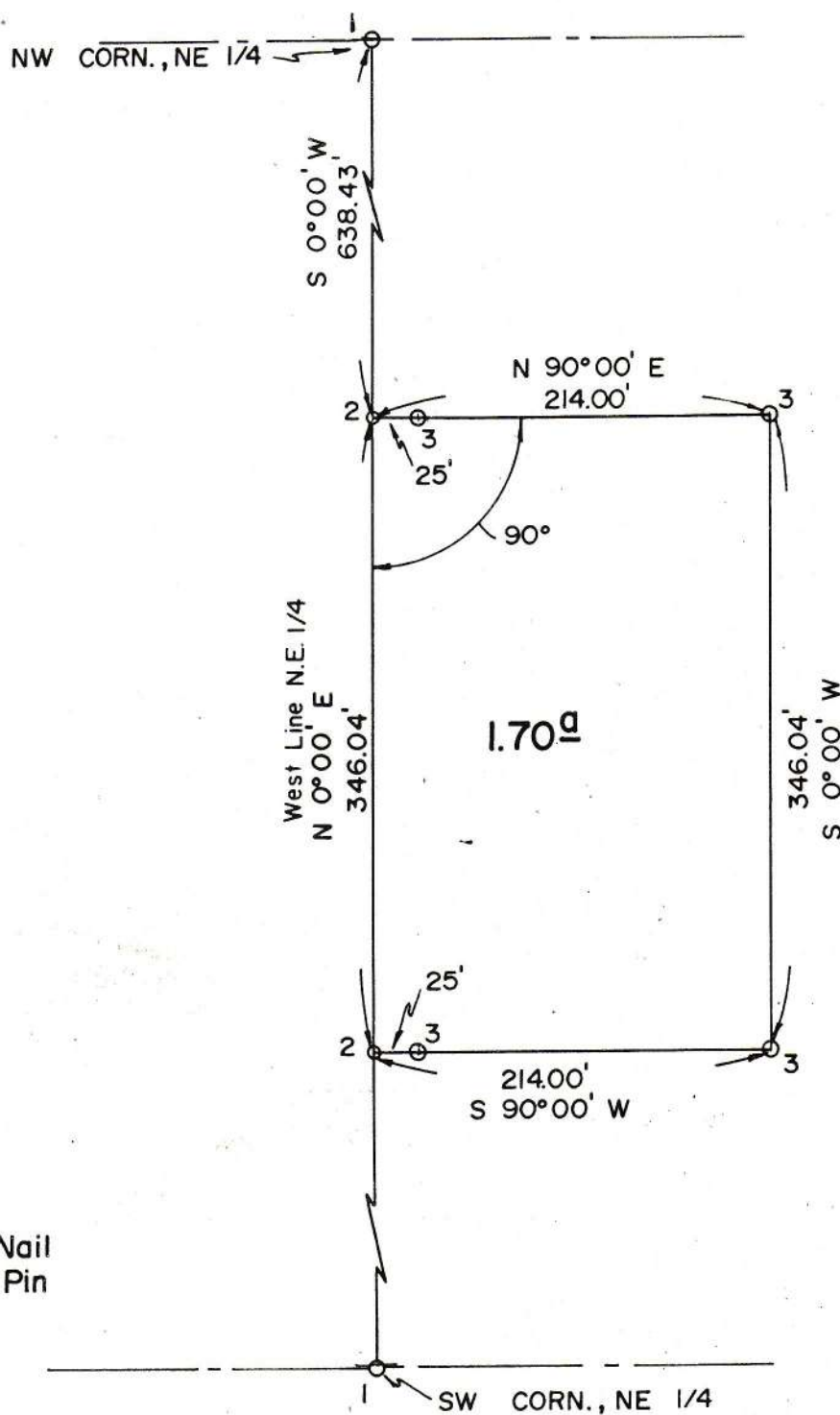

N  
 Scale: 1" = 10'

**LEGEND**

- 1) Fd. Pin
- 2) Set PK Nail
- 3) Set Iron Pin

"I do hereby certify that I have surveyed the premises and prepared the attached plat and that the plat is correct."  
 "All dimensions are shown in feet and decimal parts thereof. Dimensions on curves are cord measurements. This survey has been recorded in Vol. 102, Page 42 of the Williams County Record of Surveys."

*Anthony H. Hoeffel*  
 Anthony H. Hoeffel S-6149  
 BRYAN ENGINEERING & SURVEYING  
 8/25/84 636-2060